
Upstream
EBB Retreat
1 Billion Down, Many More to Go!
We've successfully collected and recycled
1 billion plastic water bottles, preventing them from
ending up in landfills and polluting our oceans.
Carpets Inter®
www. carpetsinter.com

EBB RETREAT

Inspired by the elements, our new carpet tile collection captures the essence of still waters, interwoven roots, and textured blooms.
We've translated their unique textures and colors into a range of designs that bring natural beauty into your interiors.



EBR31 Manna Gum



Step Into a Space Worth Sharing.



From quiet corners to collaborative hubs, create environments that invite people to gather. Our latest carpet tile collection blends deep, sophisticated tones with durable performance, making every square foot feel welcoming.



EBR04 Loch
EBR41 Loch Sky



EBR32 Iron Bark

CRAFTED WITH CARE FOR THE PLANET, OUR ECOSOFT TILES ARE MADE FROM RECYCLED PLASTIC WATER BOTTLES, TRANSFORMING WASTE INTO TIMELESS DESIGNS. THIS ECO-FRIENDLY APPROACH ENSURES YOU CAN CREATE STUNNING SPACES WHILE CONTRIBUTING TO A HEALTHIER, GREENER PLANET.





Flooring that Flows with the Planet.

Versatile Applications

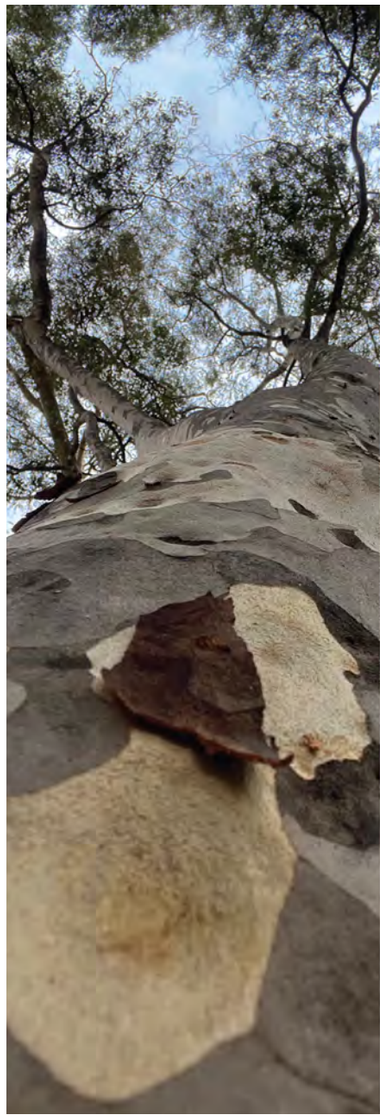



EBR31 Manna Gum

IDEAL FOR OFFICES, HOSPITALITY, AND RESIDENTIAL SETTINGS.

Built to last while adding elegance to any space.



EBB Retreat has been engineered to highlight how for more than a decade, Carpets Inter has diverted plastic waste from becoming part of this essential movement of water around our planet.

EBR32 Iron Bark



Dynamic Underfoot. Built for Tomorrow.

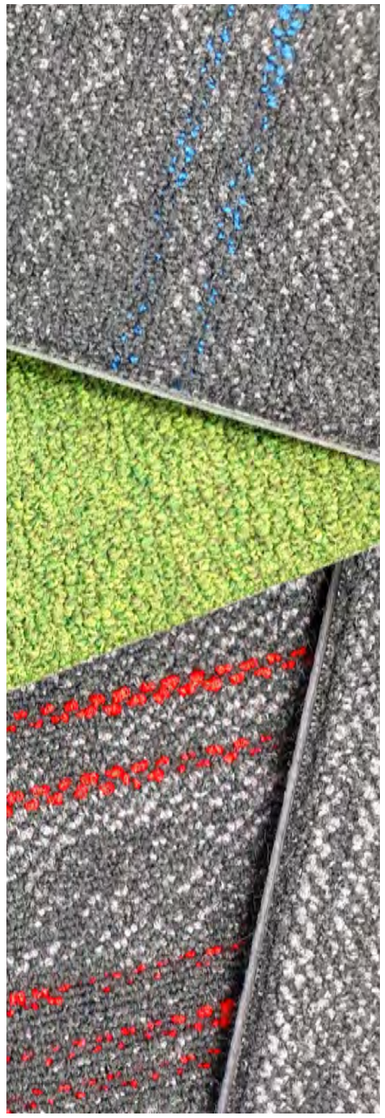



EBR04 Loch
EBR44 Loch Dusk

BRINGS SUBTLE ENERGY TO COMMERCIAL AND LEARNING ENVIRONMENTS.



EBR01 Brook

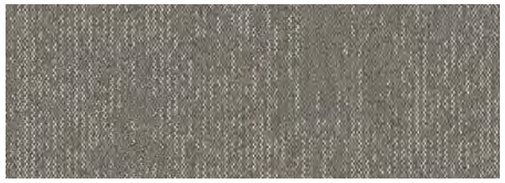

EBR02 Billabong



EBR21 Snow Gum



EBR22 Banksia



EBR03 Mangrove



EBR31 Manna Gum



EBR32 Iron Bark



EBR04 Loch



EBR41 Loch Sky

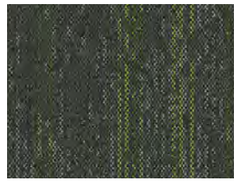

EBR42 Loch Bottle

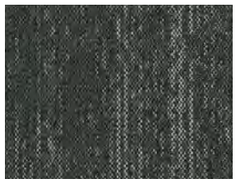

EBR43 Loch Limestone



EBR44 Loch Dusk



EBR05 Reef



EBR06 Inlet

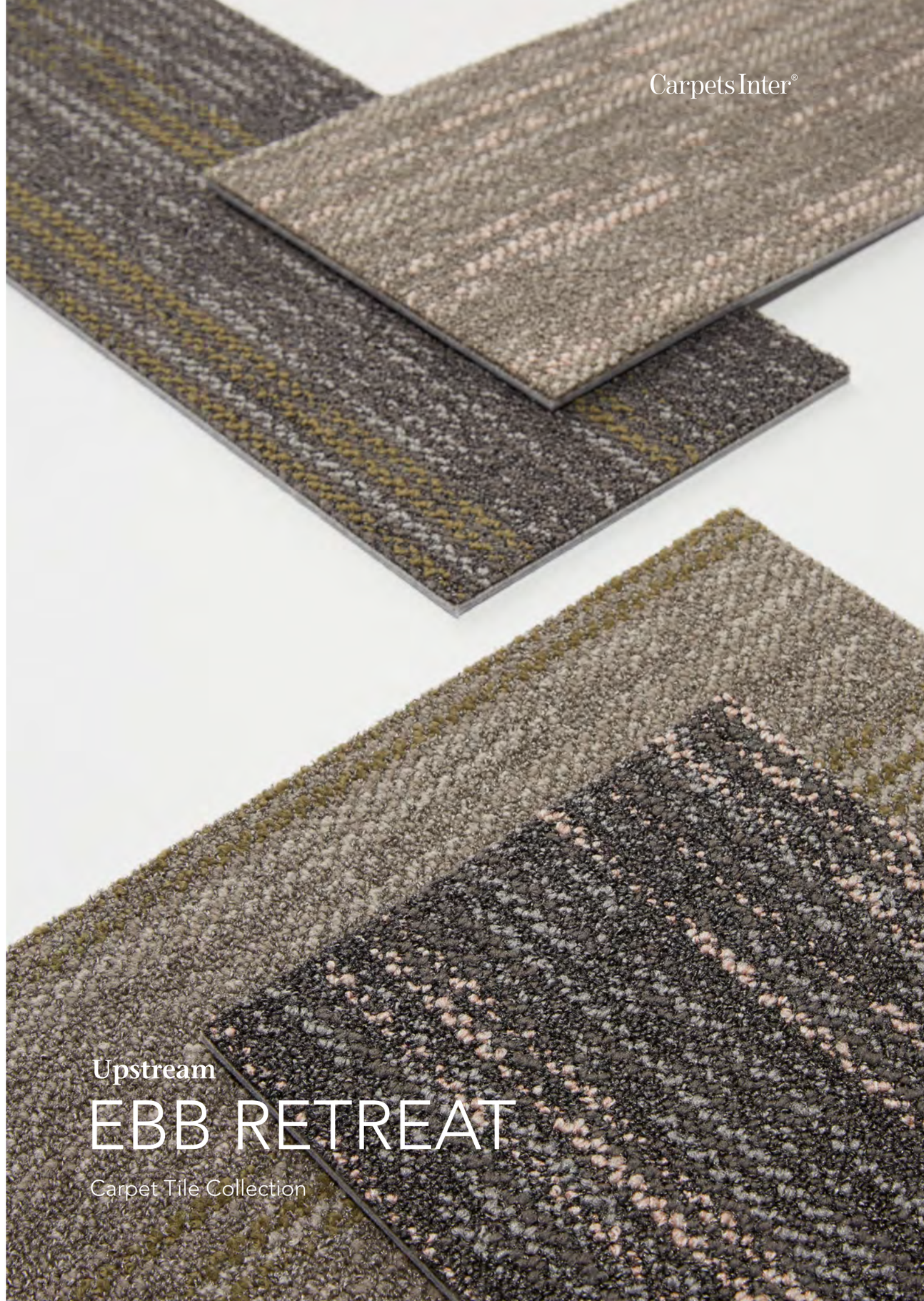



Carpets Inter®

EcoSoft®: The Ergonomic & Breathable Standard

A sustainable, human-centric design that prioritizes underfoot comfort and long-term structural stability.

- **High-Breathability Matrix:** Utilizes a unique structure that allows sub-floor moisture to evaporate naturally, preventing adhesive failure and floor bubbling.
- **Bio-Inhibiting Moisture Management:** Naturally inhibits the growth of bacteria and mold by eliminating moisture buildup, resulting in healthier IAQ.
- **High-Density Cushion Layer:** Features integrated ergonomic cushioning designed for superior impact absorption and significant fatigue reduction
- **Acoustic Excellence:** Create a quieter, more productive environment by neutralizing footfall noise and ambient echoes.
- **Sustainable Composition:** Manufactured from 80% recycled PET bottles and 100% free from PVC, bitumen, and harmful plasticizers.

EcoSoft x®: Optimized Material Science

The next evolution in backing technology, re-engineered for lightweight efficiency without compromising structural integrity.

- **Optimized Lightweight:** Resulting in a substantially lower carbon footprint and enhanced logistical efficiency during transportation and installation.
- **Breathable Structure:** Retains the core DNA of the EcoSoft® family, allowing for consistent sub-floor moisture evaporation
- **Ergonomic & Safety:** High-level impact absorption to minimize injury risks from accidental falls.
- **Ultra-Low VOC Compliance:** Non-toxic composition, ensuring the highest indoor air quality standards
- **Market-Leading Value:** Offers affordable sustainability, making high-end, eco-friendly backing

EcoSquare®: Engineered for Integrity

A high-performance backing solution designed for demanding environments where subfloor protection and fiscal efficiency are paramount.

- **Advanced Top-Down Moisture Barrier:** Features a specialized shield that prevents liquids and spills from penetrating deep into carpet fibers or the subfloor.
- **Simplified Maintenance Protocols:** Spills remain on the surface for rapid cleanup, reducing the need for intensive professional servicing
- **Antimicrobial Environment:** Preventing the growth of mold, mildew, and bacteria beneath the surface.
- **Superior Cost-Effectiveness:** To maximize value throughout its lifecycle by reducing the frequency of replacements.
- **Low VOC Emissions:** Specifically formulated to optimize indoor air quality (IAQ)

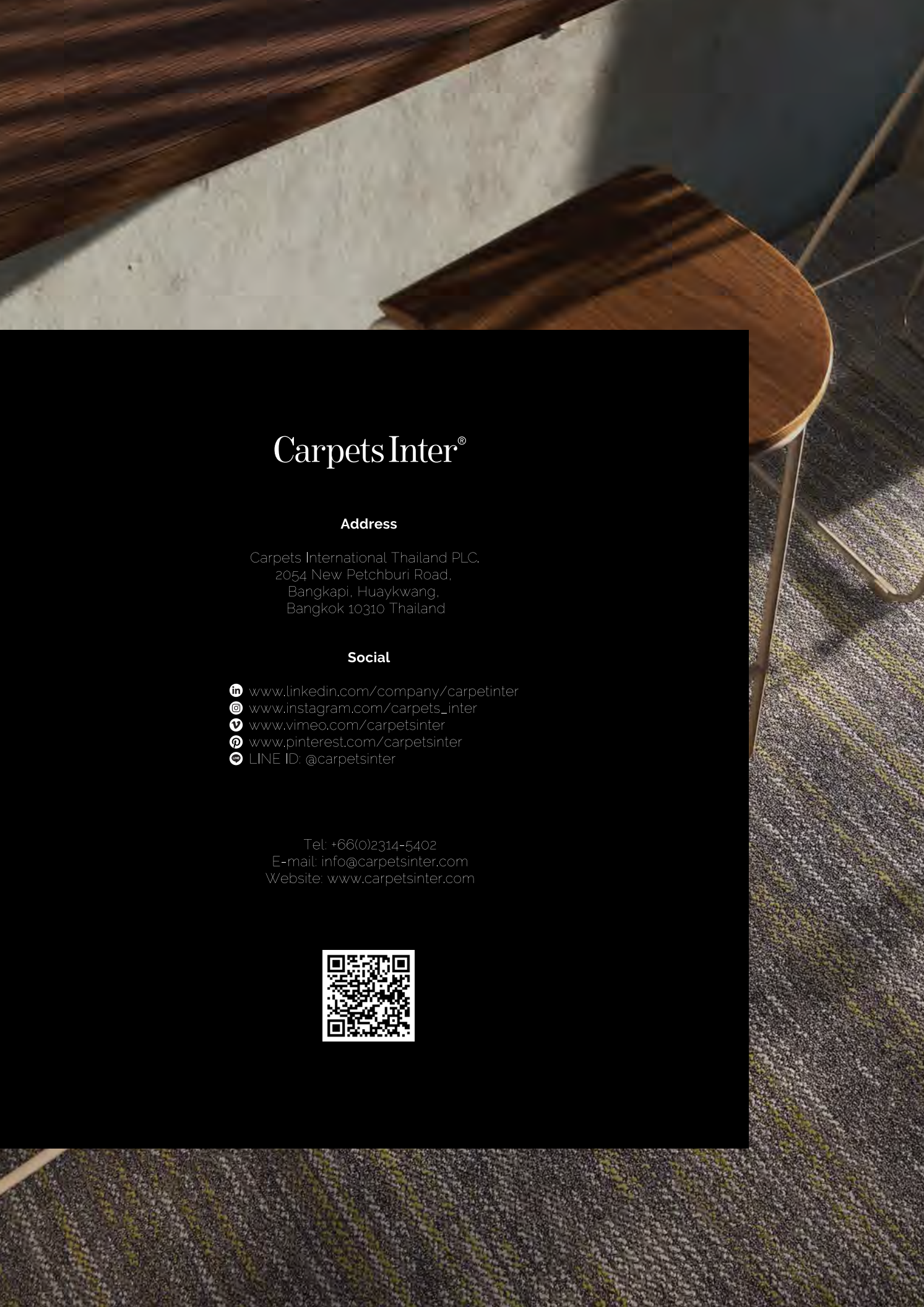

Carpets Inter®

Address

Carpets International Thailand PLC.
2054 New Petchburi Road,
Bangkapi, Huaykwang,
Bangkok 10310 Thailand

Social

www.linkedin.com/company/carpetinter
www.instagram.com/carpets_inter
www.vimeo.com/carpetsinter
www.pinterest.com/carpetsinter
LINE ID: @carpetsinter

Tel: +66(0)2314-5402
E-mail: info@carpetsinter.com
Website: www.carpetsinter.com